LvK 12

vers 1 t/m 3

Melodie: Jaap Geraedts

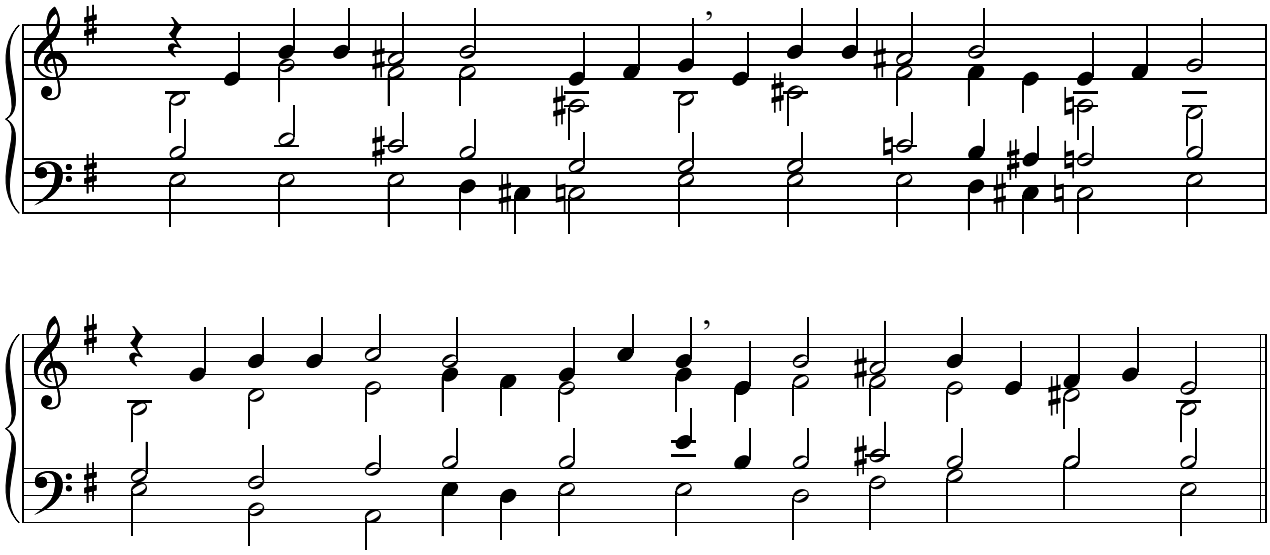

vers 4

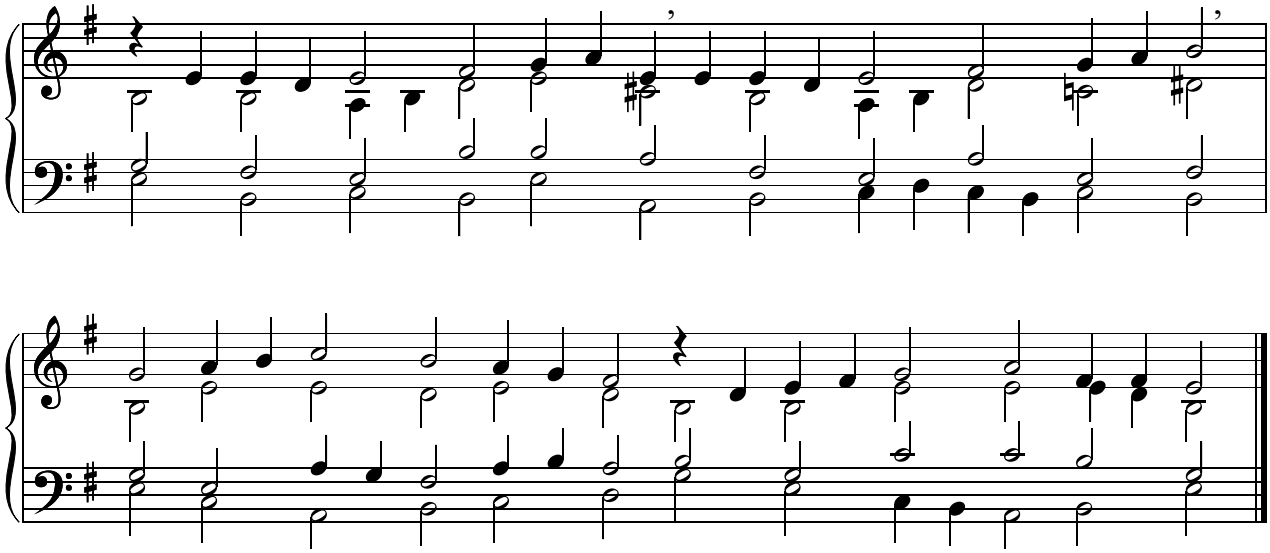

www.liedboekzettingen.nl

Zetting: Henk Lemckert